Congratulations to COACH WARD

THE APACHE POW-WOW

HERALD THE CHAMPS

VOL. NO. 1 — TYLER, TEXAS, FRIDAY, MARCH 18, 1938 — NO. 11

APACHES MAKE PERFECT RECORD TO WIN State Championship

"Submerged" To Be Tyler's Entry In the State Play Contest

Apaches Break Lon Morris Jinx—"Submerged" Winner Of the District Play Title

Production Is Entered in State Contest

It's a long road that has no turning. For a number of years the one act play contest in this district has been won by Lon Morris college of Jacksonville. and though Tyler might win second place, she could never get past the competition of Lon Morris; but the "jinx" is broken at last. We have taken the turn in the road; and we can only hope that other victories lie "just around the corner."

Friday evening, March 11, in the High School auditorium, six members of Las Mascaras covered themselves with glory and brought victory to Tyler Junior college by winning first place in the district contest. These six members of Las Mascaras were Gordon Riley, Park Tunnell, Leon Lukenbill, Odell Myers, Sam Bailey, and W. B. Calhoun. They rode the ole' submarine 'up" to clearer waters.

The winning play, "Submerged" is a study in contracting characters under the menace of death. The scene is a room in a submarine that has been sunk by storm. The machinery has been smashed and there is no way of communicating with rescurers except by sending one of their number to a certain death. His body can carry a message, and thereby bring hope of rescue to the other five. The selection of the person for self-sacrifice is most dramatic.

The choice falls on Brice, played by Gordon Riley. but he is so cowardly that he does not have the nerve to go. His whimperings and pleadings earn him the disgust of four of the men, but Shaw the dreamer—portrayed by Park Tunnel, pities him and is the personification of: "Greater love hath no man than this ,that he lay down his life for another. "These two characters won first and second places in the individual actor ranking in the district meet.

Leon Lukenbill was excellent n the role of the Commander, who alternated between cowardice and bravery. The part of Dunn, second in command, was ably enacted by Odell Myers. Two newcomers to the Junior college stage W. B. Calhoun ann Sam Bailey gave very excellent performances in their respective roles as Nabb, the tough Cockery, and Jorgson, the bully.

One of the most. interesting things about the play is the specially constructed set. This was built under the personal direction of Byron Kilpatrick. It simulated the interior of a submarine and added greatly to the atmosphere and effectiveness of the play. Many other members of Las Mascaras assisted in the construction and erecting of the set, including Mitchell Unis, Sol Roosth, and Paul Reynolds, Miss Howell, former sponsor of Las Mascaras, had charge of make-up and also assisted Mis Rucker in the direction.

This play will enter the state meet at Hillsboro Friday.

Teacher—Janey, can you explain what is meant by the word "unaware?"

Janey—Yes, ma'am, "unaware" is what you take off just before you put on your pajamas.

The Pow-Wow's Expression Of Student Opinion

In answer to a question concerning Tyler Junior College, several students expressed their opinions in the following manner:

The question: Do you think that the Tyler public schools should sponsor a Reserve Officers Training corps.

The answers:—

Charles Grise—ROTC training gives the young men an understanding of the many aspects of warfare which would be very helpful in case of war. If possibly we were engaged in a war, these highly trained young men would be of infinite value.

Weldon Peacock, Thomas Sikes and Jesse Morris—Absolutely not. We believe that TJC should not under any circumstances have an ROTC unit.

La Verne Hoskin—What is R.-OTC?

Bill Turk—ROTC is very helpful to build up character, friendship, and physical ability. I don't believe the school board could go wrong in sponsoring military training in TJC. I will back it to the limit.

A. J. Smith—I do not like ROTC units. If a school makes joining optional, then there is a tendency for the student body to divide into two groups. If membership is compulsory then the student officers have too much authority. The Tyler schools are as good as any in the state. I think it would be wise to leave them so.

Billie Jo Renfro—The ROTC has been successful in many institutions. It would be a debatably question as to whether or not Tyler could support it.

Two Apaches Are Placed On All-State Team

Selected on the coache's All-State team for 1938 were two players each from Tyler and Lon Morris and the other from Lutheran.

G. T. Stagner and Van Samford were selected from Tyler. Stagner being a repeater, having been similarly honored in '36.

Marshall Brown, Bauman Roper were chosen for the mythical team from Lon Morris. Both are sophomores and will not be back next year. Between them they made 49 points against Lamar.

Garfield Kiel of Lutheran made the team by his aggressive and hustling play. Kiel kept the Lutherans in the game with his fighting spirit and well-aimed shots.

The team selected by experienced coaches is a fine combination of ball-handlers and goal-makers. As an offensive unit this mythical team scored a total of 222 points or an average of 55.5 points per game.

Frances—Why wouldn't you marry a widower, Helen?

Helen—Why, Frances, when I marry I want the fun of taming my man.

Debators Make Good Record At Durant, Okla.

All three Tyler Junior College debate teams got in the second round of preliminaries at the invitation tournament at Durant, Oklahoma, March 4 and 5. This was considered quite a good record. as over half the competing schools lost out in the first preliminaries. The Tyler teams competed in seven debates each. Maxine McGown and LaRue Newton entered the Junior College girls' division; Morris Daniels and Paul Watts, the Junior College boy's section; Billy Jo Renfro and Geo. Rudy, the mixed division.

A practice contest between the debate teams from A. & M. College and Tyler Junior college was held here last Saturday. A. & M. debaters were Chick De Vilbis, Jack Casey, Dan Wilson, and Dick Yeargin. They were accompanied by their coach, C. J. Hays.

The district debate meet will be held at Lamar College in Beaumont, April 8, and the State Contest at Temple, April 22.

T.J.C. Extempt. Speakers Win First Place

Gordon Riley and Odell Myers captured first places in the extemporaneous speech and oratorical contests last Friday night. Odell Myers delivered an original oration entitled "Tomorrow is Another Day." Mr. Riley's topic for discussion was: "The Practice of Bombing Cities in War."

Margaret Fitzgerald of Lon Morris took first place in Girls' extemporaneous speech and Teresa Glover of Lon Morris was awarded first place in the oratorical division for her speech "20 Years After." The Tyler contestants in these events were Billy Jo Renfro and Patricia Hankerson.

Winners will go to the state meeting to be held in Temple Texas, April 22.

Nellie—Gracious, but you and Jim were gone a long time. Have a blowout?

Maudine—No, he never spent a penny.

Phi Theta Kappa to Send Delegates To Convention

The local chapter of Phi Theta Kappa is looking forward to the national convention which is to be held this year in St. Joseph. Missouri. This convention will attract delegates from as far away as Vermont and California. Two carloads of delegtes are planning to go from here. There are enough members who wish to attend to fill a third car if a third car were available. All the members are urged to see about getting another car. The candy sale Saturday was reasonably successful and money was made to buy gasoline for the trip.

At the last meeting of the club Mary Louise Castle was elected the official delegate to the convention. She will voice the opinion of this chapter in the business meetings.

LAS MASCARAS TO HONOR TEAM MONDAY NIGHT

The next regular meeting of Las Mascaras will be held Monday night, March 21, at 7:30. This meeting is in honor of the Basket Ball team, and all members of the team and of the dramatics club are urged to be present as an unusually interesting program is planned.

Many entertaining programs and social events are planned for Las Mascaras the remainder of this year. Let's keep our attendance up!

AN ALL-COLLEGE PARTY

Tuesday night there will be a Junior College party at Burns' Lake. The school bus will be at the college entrance to take all those who do not have a means of transportation. Those who wish to go on the bus must be here before 6:30 p.m. as the bus will leave at that time.

This is to be a skating party and after there will be a council fire and plenty of eats for everybody.

T.J.C. Warriors Make Strong Comeback to Defeat Schreiner Quint In Extra Period Contest

Girl's Week Set For March 21-27, Program Made

Miss Adele Henderson and Mrs. Arthur Mayberry were co-hostesses at an executive meeting of the Girls' Forum of the Tyler High School and Tyler Junior College, Monday night at the home of Miss Henderson, 821 Vine Heights.

Following a brief social session, a refreshment course was served. The table, laid with a lace cloth, was centered with a large cut-glass punch bowl, surrounded by pansies.

After the refreshments, the committee discussed plans for the annual girls week celebration which starts Monday, March 21 and continues through Sunday, March 27. This week was set aside in a proclamation by Gov. James V. Allred as honor week for girls. The program decided on is as follows:

Monday—Sell ribbons.

High school radio program.

Tuesday—High school assembly program.

Junior College assembly program.

Wednesday—High school assembly program.

Thursday—Girls will have charge of classes.

Friday—Entertain at Men's Clubs

Sathrday—Tea at Woman's building. 3:00 till 5:00.

Sunday—Attend churih —Sermon will be in honor of girls.

The members of the girls' forum from surrounding towns have been invited to attend the tea Saturday. Mss Adele Henderson and a group of the Forum girls have been making trips to these towns to invite them personally and a great number of out of town guests are expected. All of the old members of the Forum are also cordially invited to attend the different activities during the week and especially the tea on Saturday.

Samford Gets Scoring Honors for The Tourney

Winning all four of their games in the Texas Junior College Conference tournament held here March 14 and 15, the Tyler Junior College Apaches won the state championship in basketball for 1938.

Winning their last game, which incidentally was the toughest, the Apaches completed a perfect record for the five-team tournament. Three teams, Schreiner Institute, Texas Lutheran college and Lon Morris college, tied for the runner up position. Triplicate trophies will be awarded them.

In the final game of the tournament the TJC Apaches, finishing strong after a slow start, won over Schreiner Institute by the score of 43 to 39. The win, however, needs [illegible] the score being tied 34 all at the end of the regulation time.

The game was a real thriller, the score being close at all times. The score at the half was also tied, 18 and 18. Tyler, in the extra period, made nine points to Schreiner's five to take the game and the championship.

Van Samford hit several well-aimed baskets to give Tyler the lead during the extra period. Stagner and Gilley hustled the ball well and kept Tyler in the game.

Tyler's slow-breaking offense worked to advantage against all the other teams and finally won out over Schreiner. The Lutherans' zone defense was also new to some of the fans.

Van Samford was high-point man of the tourney with 56 points with Marshall Brown of Lon Morris second with 53. Kiel and Roper tied for third with 50 each. Other high scorers were: Kinney of Schreiner, Tilley of Lamar, Gibson of Tyler, Sweeny and Peterson of Lutheran, and Marshall Holdren and Galloway of Lamar.

The Box Score (Final Game)

Tyler (43	fg	ft	tp	pf
V. Samford	7	3	17	2
Gilley	2	2	6	0
Gibson	1	0	2	2
White	1	1	3	4
Stagner	2	1	5	2
Canady	1	1	3	1
Canady	1	1	3	1
Potter	2	3	7	3
Schreiner (39)	fg	ft	tp	pt
Langdale, f	4	1	9	2
Suman, f	2	0	4	2
Kinney, c	4	1	9	4
Melacon, c	1	0	2	2
Moore, c	2	3	7	2
Baker, g	0	0	0	0
Cox, g	1	3	5	4
Bratcher, g	1	1	3	2
Simms, g	0	0	0	0

Ex-Apache Is Given Very High Rating at S.M.U.

Miss Elizabeth Anne Harrell, one of the Ex-Apaches attending SMU, ranked highest among the journalism students in the journalism school in February.

Miss Harrell had more articles printed in the student newspaper than any other journalism student and her scholastic rating placed her in the upper quarter of the university's enrollment.

STATE CHAMPIONS

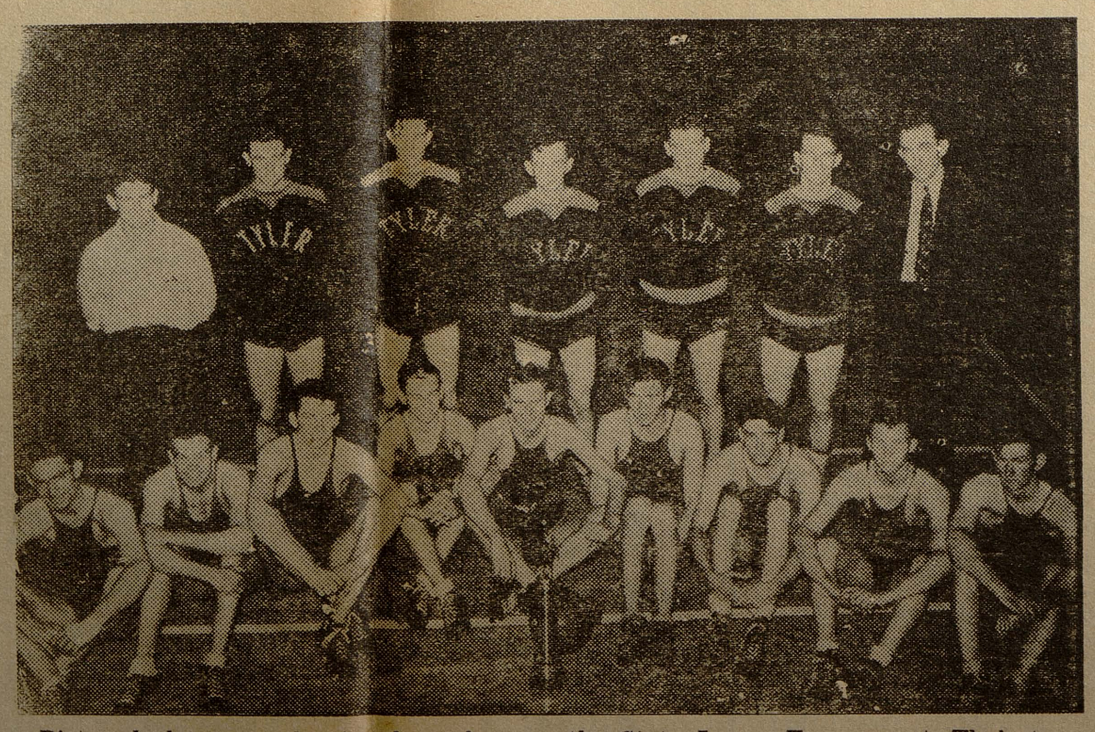

Pictured above are the Apaches who won the State Jaycee Tournament. Their trophy is centered in front of them. Back row, (left to right) are: Leon High, manager; Ivey Browning, center; Fate Burkett, forward; Jessie Lee Morris, forward; Tom Sikes, guard; Pat Murphy, forward and Coach William Ward. Seated are: G. T. Stagner, guard; Lee Newcomb, guard; Van Samford, center; Morris Samford, guard; Milson White, forward; Leonard Canady, guard; Johnnie Gibson, forward; Horace Potter, forward and Captain T. L. Gilley.

THE POW-WOW

EDITORIAL STAFF

DON WOOD ..... Editor-in-Chief
HORACE McKINNEY ..... Associate Editor
DOROTHY TODD ..... Associate Editor
TANNER PERDUE ..... Sports Editor
JULIAN MABDOCK ..... Feature Editor

REPORTERS

MARY JANE HALS
A. J. SMITH
LOUISE WOMACK
HELEN HUDNALL
BRADY WHITE
FRANCES NERREN
MARGARET WALKER

BUSINESS STAFF

BILL NETTLES ..... Business Manager
HORACE PENN ..... Assistant
TOM GAUT ..... Advertising
O. N. COLE ..... Advertising
BILL HARVEY ..... Circulation Mgr.
VIRGIL KIDD ..... Assistant

FACULTY SPONSORS

J. C. HENDERSON ..... Literary
J. A. POSTON ..... Business

EDITORIALS

A CHAMPIONSHIP FOR T.J.C.

The T.J.C. Apaches won the title of "State Champs" in such a decisive manner that there is no questioning as to whether or not the title is deserved by them. Winning both district series without yielding a victory to either Paris or Lon Morris and completing the state tournament schedule with a perfect record, it is obvious that the black and gold warriors of Apacheland were the best team in the meet. There was a three-way tie for second honors between Lon Morris, Schreiner and Texas Lutherans, each receiving two defeats.

This is the first major tournament that has been held in the new one-hundred thousand dollar gymnasium and the visitors were well pleased with it even if they did have a rather unconsiderate host.

It is quite remarkable for a team that is composed wholly of freshmen, with the exception of two men (G. T. Stagner and T. L. Gilley), to win such a distinguished honor. These freshmen displayed outstanding teamwork and, for papooses, they played with remarkable steadiness under the hard competition; however the moving force of the Apaches lay in the two sophomores, Captain Gilley and All-State Stagner.

Coach Ward, who, incidentally, is coaching for his first year at T.J.C., has done a laudable piece of work in bringing a championship to Apacheland.

There is one factor that can not be overlooked because it was of definite importance. That factor was the "sixth man" on the team—the pep squad and it's energetic leaders. An actor once stated that first sign of appreciation and support from his audience—a laugh, the clap of a few hands—was always immensely encouraging and instigated a better performance.

ABOUT TEACHERS

Did you ever stop and think about the teachers who work hard and long to give the student an education which some accept reluctantly or talk jestingly of. Appreciation should be limitless for these wonderful leaders who help us with our problems, listen to our troubles, and help us in every way.

Long hours of precious time are given to us by the teachers of their own accord and their prime compensation is the belief that they are helping some young man or woman to obtain a better understanding for meeting problems which will be encouraged in later life.

Of course, there is much that we can do to show our appreciation. We can let these teachers know that we appreciate by trying diligently to keep our standard of work as high as possible.

Above are listed only two ways in which we can show our gratitude to these unselfish teachers. Surely you can think of many more.

CHAMPIONSHIP

This seems to hold true for the basketball team because as the pep squad improved so did the team. In early stages of the season the team was struggling to defeat high school and frosh teams and the pep squad could not be heard over the voices of the other spectators who shouted at random.

As the season got under way, the rhythmic throb of the tom-tom and the flash of the headdress was as much of the game as the basketball itself. Never before in the history of T.J.C. has the team received such whole-hearted support from the student body.

A good team, a good coach, and a good, supporting audience won the State Championship for Tyler Junior College.

STUDENT CLEANS CAMPUS

Politicing and campaigning takes many different aspects at the University of Texas; however the latest development in this field was inaugurated by James D. McCutchan, student presidential candidate. McCutchan, showing characteristics which are common to the famous LaGuardia, stated that he was going to clean up the organized vices on the University Campus. He started on slot machines—taking fifteen machines, two punch boards and a target machine.

Far be it from the policy of this paper to become mixed up in U.T. politics, but this McCutchan deserves a hand from someone and if he does what he promises, the Pow-Wow will mail in it's vote for him.

—Tyler Morning Telegraph.

JUNIOR COLLEGE GRADUATES AND PHI BETA KAPPA

The letter which follows will be of interest to Junior College students who aspire to be elected to Phi Beta Kappa the national scholastic fraternity, in some senior institution. This letter was in reply to an inquiry concerning the chances of a junior college graduate to be chosen to Phi Beta Kappa.

February 5, 1938.

Miss Mary Henderson,
Dean of Women
Tyler Junior College,
Tyler, Texas.

Dear Miss Henderson:

In reply to your letter of Jan. 30th, which has just come to my attention, may I say that a transfer from a junior college to junior standing in the University of Texas would not come up for consideration for Phi Beta Kappa election until the fall term following her graduation. This is in order to obtain a maximum of grades on sixty hours of work for the AB degree. The candidates elected are usually judged on a percentage basis equivalent to those elected from the same class in the preceding spring who have had their entire four years' work at the University of Texas. In particular it would be quite possible for a transfer to be elected on the basis of several B's and the remainder. A's That is, the basis is one of percentage rather than absolute grades.

I trust that I have this clear.

eVry sincerely yours,
H. J. ETTLINGER,
President Phi Beta Kappa Alpha
Of Texas.

HJE-h —COPY—

APACHE PERSONALITY

BY MARGARET WALKER

The little blond who has all the girls talking by capturing the unconquerable Gilley is Marjorie Ferrell. She hails from Bullard and is attending TJC on a scholarship for being high honor student of her graduation class at Bullard. She has continued her scholastic achievements in TJC by being pledged to Phi Theta Kappa.

Margie is a sweet kid and rather shy, but she's got something. It seems Mr. Gilley's rivalry with Lon Morris doesn't end on the basketball court. A Mr. Roper from Jacksonville is courting Miss Ferrell also. Now Margie really should patronize home products especially during the State tournament.

Margie has played basketball herself. One year while she was in high school, the coach sent her in for three minutes. While on the court she made a goal. If you've noticed the white sweater she wears, the stripe on the sleeve is for that goal.

She's a regular guy. I wonder if there are any more like her in Bullard.

When Miss Martha Shuford, who was graduated from the Tyler Junior College in 1936 and who will be graduated in June from the University of Texas, saw a copy of the above letter she wrote the following to one of her TJC instructors:

"I do wish I could make Phi Betta Kappa, but I had no idea that such a thing was possible. If I had, I would certainly have worked harder and tried to have made all A's. As it is, I have tried to keep up an A or B average, but I really haven't worked so hard. I believe I only have about ten free A's over a B, and I am only taking four courses this term with student teaching; so I really don't think I have a chance to make it.

I wish I could come back and visit Junior College classes. I can truthfully say that I don't think there is another school anywhere that surpasses it in training for university work. I know that I owe the few good grades I have made to my preparation and my training in how to study. I think personal guidance in this is important before being dumped into a large university where one must sink or swim for himself to a large extent. If you ever need a salesman to do free work for Tyler Junior College, just call on me; I will recommend it to the highest degree."

The Peoples National Bank

Woodland's Sporting Goods Co.
Tyler's Leading Sports Store
FEATURES
Tennis equipment by Wilson. Designed by The Masters of the Tennis World.
Located across the street from the Campus

310 South Broadway
Special
PLATE LUNCH
Choice—
MEAT
2 VEGETABLES
DESSERT
ALL FOR 25c
Served from 11:45 'till 1:30
FIFER'S PHARMACY
4848 PHONES 4849

CLEARANCE SALE
"Tubby,
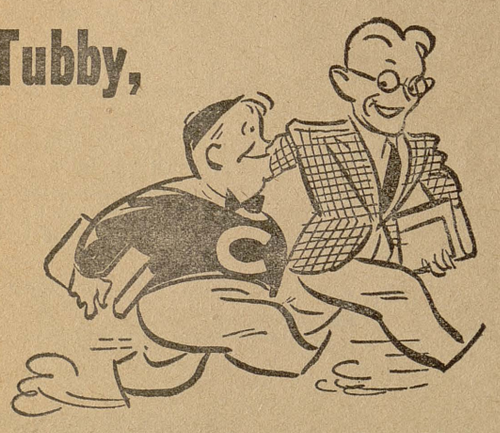
it's the finest feeling shoe a man can wear!"
ON
Jarmon Custom-Built Shoes
Including Only Blacks and Tans
—And below is the "Clipper," a Jarman straight tip style.
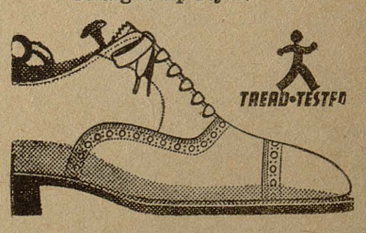

$7.50 Jarmons, Now $4.95
$5.00 Friendly, Now $3.95
$4.00 Fortune, Now $3.25
Come early and make your selection . . . Only a limited number. All sizes and styles.
Roy Lyle Clothing Co.
"Where the New Things Are Shown First"
206 W. Erwin St.

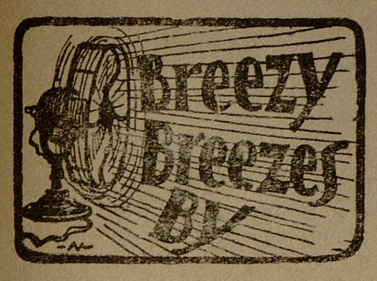

It's spring and everyone starts wearing new things and looking for new things. I wonder if the boys who are going steady will start looking for new girls.

Boys, you need not worry anymore about Smith flirting with your girls. We noticed he was proudly wearing a DBS pin Tuesday morning. At last someone has caught him, so he won't be flirting around anymore—luck to you, Frances Ann.

The cutest grin of Tyler Junior college belongs to Tom Lowry. The loudest war whoop to Virgil Kidd.

Our hats are off to those who helped win the contest play--Byron Kilpatrick made the 'sub" and Miss Howell did the make-up work — Here's a hand to 'em.

In a previous issue, this column carried some scribbler's idea about J. D. Bradley, former U. T. man. Now, this person who wrote in such a supercilious manner, in my opinion, is all wet. He handled his subject too sarcastically and that which he wrote appears to be a fallacy. Bradley has even lead the whole pep squad on two different occasions. Yup, I think Bradley has the makings of a good Apache.

Seen: Brady White and two girls visiting a lake home without the owner's permission. Since when can he rate two girls at once?

A new brooding romance is almost in full bloom. It is that of Paul Reynolds and Company.

George Rudy, unaccustomed as he is to public speaking, made a nice pep talk at the rally Tuesday morning.

There were plenty of hearts beating faster to the girls who hang out at the pharmacy when the basket ball boys marched in there after the game Monday.

The candidate for a yell leader in the future should be Louise Womack.

Have you ever noticed what black shiny hair Dot Todd has; What blue eyes Charles "Goodness" has; how dainty Joyce Lancaster is: and how tough Sam Bailey is (in the play.)

I bet half the girls don't know there's a new boy in school who should appeal to the squaws of Tyler Junior college. His name? Sidney Morris.

Some people do funny things when they are bitten by the love bug. Leon High thinks so much of Miss Sanders that he was willing to pay a fifteen dollar fine, in the City Court, for the privilege of honking his horn for his "True Love;" however the police decided that he honked so long and so loud that he was disturbing the peace. Consequently he was fined.

But to show you how unconsiderate some people are: Geraldine dated another boy for the championship game.

Four girls from T.J.C. tried to help school along Friday night by keeping the A. & M. debate team out too late. At least the Aggies' coach said that was the reason for the boy's slightly, languid air Saturday morning.

After the presentation of the State champ trophy Apaches were surprised to look down on the basketball court and see Milson White with his arm around a lil J'ville girl who was very attrartive looking. Everybody was doing all right until after the crowd drifted outside and then we were surprised to see Brady White walking arm-in-arm with the same lil gal. Chee, Whizzer, but you had better look out for the competition.

It seems that Milson was not the only basketball player who was feeling affectionate after the game. Apaches were once more surprised to see V. Samford enfold and embrace none other than Sara Bess Beard. The funny thing was that she was with Lukenbill. I guess that puts Horace and Leon in the same boat.

At a dinner party the other night at the home of Park Tunnell Odell Myers was called away from the dinner table to answer a phone call. A feminine voice asked him if he could tell her where the executive board of the girls forum was meeting — (Whoo whoooo).

Ethel—Of course you talked about me after I left the party?

Sibyl—No, dear; you had covered the subject completely yourself.

Gus—What would be your attitude if I kissed you?

Peggy—I'd close my eyes to it.

"THE GOLDWYN FOLLIES," lavish star-studied Technicolor musical, comes to the ARCADIA THEATRE for four days starting SATURDAY. The above scenes from the film show (top, left to right) Charlie McCarthy, Andrea Leeds and Edgar Bergen; Miss Leeds and Kenny Baker; the Goldwyn Girls and the American Ballet, with Adolphe Menjou and his menagerie on the extreme right. (Lower, left to right) Zorina, ballet beauty; the Ritz Brothers in Russian garb, and Jerome Cowan with radio's Phil Baker.

"SNOW WHITE AND THE SEVEN DWARFS," Walt Disney's first feature length motion picture, is acclaimed the greatest entertainment in the history of the show world. It comes to the Arcadia Theater for a full week's showing starting Saturday, March 26th. Filmed in Multiplane Technicolor and with a score of popular song hits, the picture offers an hour and a half of sheer enjoyment for adults as well as children.

Walton'sBarbecue
Heap Good Food Apaches
905 West Erwin St.

FRONT STREET BARBER SHOP
Hollis Marshburn
George Abee
109 West Front Street

THURMON'S
Cleaners & Dyers
W. C. Thurmon, Prop.
"A MODERN SCIENTIFIC SERVICE
Phone 3023 Tyler
423 W. Erwin

NEED GLASSES
See
DR. JONES

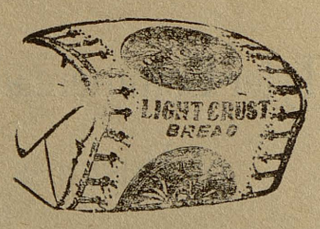

Best Bread in Town

ANNOUNCING—

Our new course in Higher Accounting—the Hadley Executive Accounting. This system of accounting is highly endorsed by Public Accountants and is strictly a loose leaf system. Many of the leading colleges and universities of the United States have adopted this system.

Our course in Business Administration includes the Hadley Executive Accounting.

FEDERAL INSTITUTE

THE CITIZENS NATIONAL BANK

The
Triangle Press
Commercial Printing--
Engraving
115 N. Bois d' Arc Phone 1346

ARCADIA

STARTS SATURDAY FOR FOUR DAYS

ONE BIG WEEK
Starts Sat. March 26

It took 1000 Artists Three years to make it-
Truly a Miracle Movie

His First Full Length Feature!

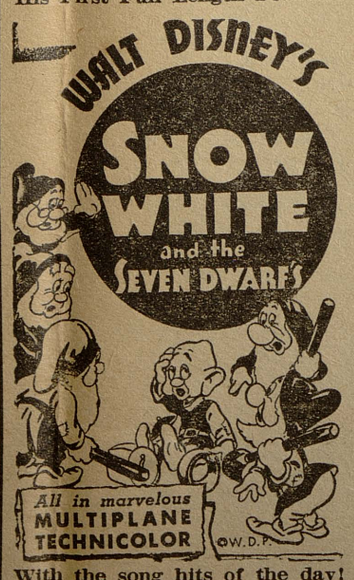

With the song hits of the day! "Whistle while you work," "One Song" and dozens of others.!

LIBERTY
FRIDAY — — SATURDAY

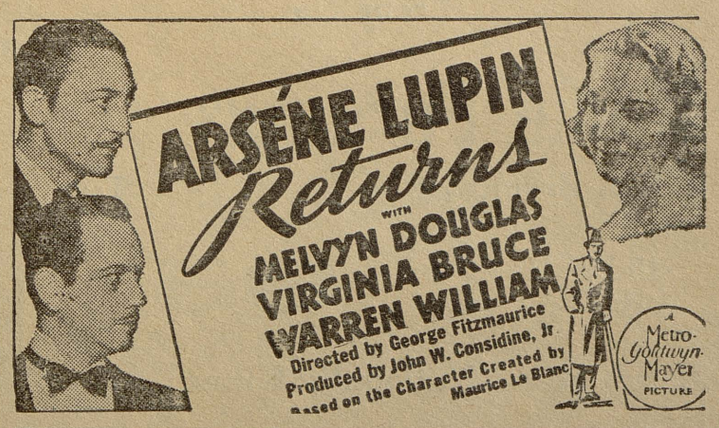

SUNDAY — — MONDAY — — TUESDAY

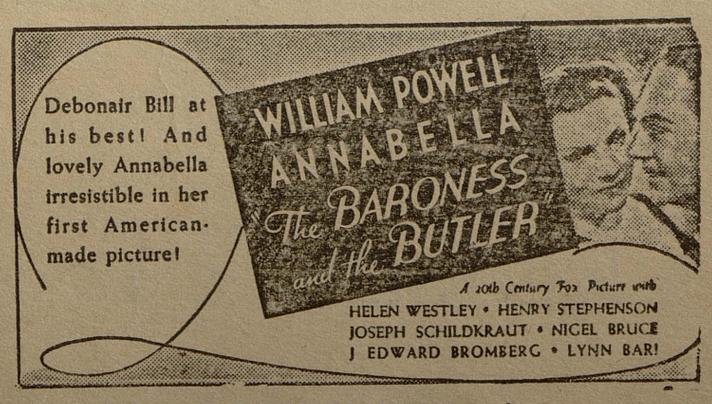

"PATHE PARADE" | ADDED ATTRACTIONS 'KEEPER OF THE LIONS' OSWALD CARTOON | LATEST NEWS EVENTS

PATRONIZE OUR ADVERTISERS

APACHE ATHLETICS

State Champs! Boy does that good! With their thrilling win over Schreiner, Tyler left no doubt that they were the best team in the state.

Tyler placed two men on the all-state team, but personally we think if they had chosen the whole Tyler team they would not have been far from wrong. Every man on the team is a hard fighter and it is this 'do or die" spirit which carried them through the toughest district in the state and then to a state championship.

Orchids to Lamar College. With a small and what appeared to be a fairly weak team, they turned on the steam and made things hot for the big boys. Not one time during the tournament did we see these boys "beef" about a referee's decision, regardless how close it was. The trophy preesnted to Ernest Marshall only helped to prove their good sportsmanship. Marshall left his man unguarded to make a goal while he went to the aid of a fallen opponent. And incidentally, these two points later proved to be the margin of defeat suffered at the hands of the Lutherans.

Kiel of Seguin certainly gained his position on the all-state team with his fight. From the starting whistle of each game to the closing whistle, he was in there fighting. Twice he was injured in hard falls, but both times he returned to the game with renewed determination and fought his heart out

Winning the State Championship, making the all-state team and being high point man for the tournament seemed to be too much for Van Samford. He was so happy he let his emotions get the best of him. If you don't believe this, just ask Miss Beard Shame, Shame, Van, right there in public.

Team Scoring

Tyler	186
Lon Morris	163
Schreiner	158
Lutheran	137
Lamar	133

Individual Scoring

V. Samford, Tyler	56
Brown, Lon Morris	53
Giel, Lutheran	50
Roper, Lon Morris	50
Kinney, Schreiner	42
Tilley, Lamar	32
Gibson, Tyler	30
Sweeny, Lutheran	30
Peterson, Lutheran	29
Marshall, Lamar	29
Holdran, Lamar	28
Galloway, Lamar	25
Potter, Tyler	24
White, Tyler	24
Moore, Schreiner	24
Langdale, Schreiner	23
Suman, Schreiner	22
Gilley, Tyler	21

Wal students:

This hyar spring weather is shore in full swing now. These warm afternoons is shore swell fer sleepin. I'm shore glad thet I don't have no afternoon classes.

Didn't all of youse enjoy the ball games Monday and Tuesday? They were shore excitin and I think thet the boys shud be complemented. They played mity good ball. I think we all shud be proud uve our boys.

Neb wuz askin me why there never wuz any scandal in there about Wanta-Blonde White. He seems to get along O. K. I tole Neb thet I never seed anybody thet could jest nonchelantly say "hello" to a gal and then hand off and git a date with her. Brady says thet he can't walk on a date but sometimes he shore does a good job. Seems to me thet he wuz doin alright out at a lake Sunday with two. He too is not satisfied with one on Beverly but he has one on Ferguson St., one on the Swan highway, one on Woldert street and one in Jacksonville. We'uns don't know jist how many more.

Neb and I have been plantin corn this week. These shoots a good season in the ground out on my place. I shore do hope thet the black birds don't ruin me because I shore do want to bottle a little of my crop. Neb said thet my last bottlin job wuz not large enough. We ran out last week.

Well I must close and here's a drink to the person in the library who can say five words without getting called down or a hole looked through him.

Yours truly,
THE FARM KID.

Federal Exes Hold Banquet

The ex-students of Federal Institute sponsored an alumni organization banquet last Thursday evening, March 10, 1938, at the Blackstone hotel. Over 200 attended. This was the beginning of an annual event to be held on Good Friday, celebrating the anniversary of the founding of the school. Officers were elected and plans for future activities were perfected.

The purpose of this organization is to keep the ex-students in contact with the school and with each other; and also to keep the school in contact with them.

Those eligible for membership in this organization are those who have either graduated or have been regularly enrolled. Present students are not eligible, but as they graduate or secure employment ,they will be added to the list of members.

Joe—My wife never asks me where I go.

Charlie—You don't say so!

Joe—Yes; she's always with me to see for herself.

Gilley-Stagner, Stellar Guards, Leave Good Record and State Title

Finishing a two-year career at Apacheland and soon to leave the campus are two of the greatest guards ever to wear the gold and black of T.J.C. G. T. Stagner and T. L Gilley are an integral part of this year's Apache team and time and again they have been credited with "making" the team.

Before Gilley had recovered from an appendectomy and before Stagner had entered school at mid-term the Apaches were a mediocre team. Bare victories were scored over high-school teams and defeats were suffered at the hands of independents and frosh teams.

But "Tee" and "Stag" soon joined the team and a most marked improvement was seen in the Apaches. That these two guards have transformed the team into the power that it is has been expressed by numerous followers of T.J.C.

Newspaper space and the starring role has usually been relegated to the scoring aces, but we must not forget that perfect passing and ball handling make these shots possible.

True, scores must be made before games are won and due credit should be given the high-scorer but he must get his hands on the ball before he can shoot.

And this is where these 2 Apache guards shine. In getting the ball down the court and passing it in close, Gilley and Stagner have consistently excelled. All year they have been able to get the ball down the court and make scoring opportunities in the tightest defense.

The defensive work of both has been outstanding too as indicated by their records on conference opposition. Stagner covered Utley, scoring ace of the Jaguars, so well during the past conference season that the Jaguar's total score against Tyler does not reach.

Gilley has held Brown of Lon Morris so well in check that our victories over the Bearkats could be traced to Brown's low-scoring.

However, the most spectacular part of these two guards' play has been their accurate shooting. Time after time, Gilley and Stagner have come through with well-aimed goals. Equally effective at long or short shots these two men have made the majority of their shots and probably hold the mythical championship of goals made in total tries.

Modest to a high degree these fine ball players have always been the last to exploit their ability but we do not have to be told of their fine ball playing. We know that T. L. and G. T. are probably the best guard combination of T. J. C in quite awhile and their loss will be keenly felt in next year's team.

All Apacheland deeply regrets losing such fine sportsmen as Gilley and Stagner and we wish them the best of luck in the coming years.

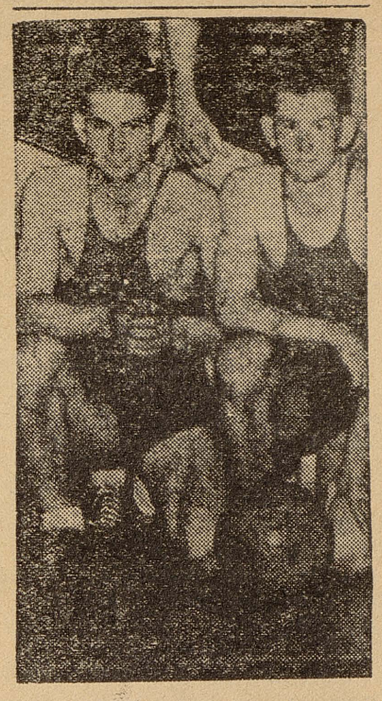

G. T. Stagner, (left) and Captain T. L. Gilley finish their basketball careers for T.J.C. They were the moving force of the 1938 Championship team. Both were guards.

Mrs. Brownleigh—Do you think I'm going to wear this old squirrel coat all my life?

Brownleigh (brightly) — Why not, dear? The squirrels do.

Chuzz (looking over bills)—You are driving me to the poorhouse.

Mrs. Chuzz—No, you'll have to walk. The finance company has taken the car.

Small Boy—Mummy, where does family car would be less. And this would help balance the family budget.

The Turtle Says

This "purty" spring weather seems to make for a dearth of news. Little is happening and sooo news is scarce. So we will have to reminisce.

Remember when all the boys used to play "shove him here" out in the arcade. Well, it won't be long now. boys, we can soon shove little high school boys around in the arcade again.

But one of the boys got rough once and tried to place his high school fist on a collegiate jaw. But such is an exception and not the rule. The superior air of the Apaches usually (but not always) dispels any such intentions.

Then there was the time during a diving contest that a young fellow wanted to know how to do the "optional" dive.

Remember around Xmas time when a firecracker was exploded violently and expertly in the hall. But, hush our mouth, tsk. tsk, always bringing up the dead.

But why do so many TJC girls have to come to the basketball game alone. Of course, along economic lines of reasoning this is sound. Twice as much gasoline consumed, you know.

But if girls and boys would pair up for transportation to the games then the wear and tear on the

Turtlean Tid-Bits

It's a good idea to begin at the bottom in everything except in learning to swim.

One form of optimist is a baseball player who closes his eyes when he swings at the ball.

You may be flying high, but when you fall you'll fall a helluva long ways.

For better health and a long life, breathe through the nose. It keeps the mouth shut.

The Way to Succeed

"Be up to date," says the Calendar.

"Push", says the Button

"Take pains," said the Window.

"Be sharp in your dealings," says the Knife.

"When you find a good thing, stick to it," advises the Glue.

—Tony's Scrap Book.

Overheard Among the High School Kids:

He: Do you like Kipling?

She: Oh, just so-so, and how do you kipple?

The other day on an English test when queried as to Shakespeare's first work. a sophomore replied thusly: "Love is Labour Lost."

Our closing thought of today: "People who belittle you are simply trying to bring you down to their own level."

HIGH SCHOOL BEAUTY SHOP
MRS. O. C. WEBB, Proprietor
Phone 4183 312 South College Street

WATT'S PHARMACY
"Your Neighborhood Drug Store"
COMPLETE LINE OF SCHOOL SUPPLIES
726 S. Bois D' Arc Motorcycle Delivery Phone 3062

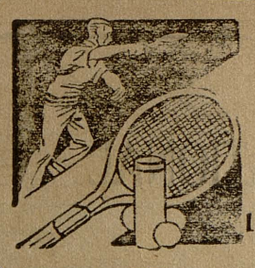

Grady's Bicycle Store
GRADY FAULK, Manager
Lock and Key Work
Fishing Tackle & Tennis Equipment
Equal Tension Racket Stringing
105 S. Broadway Phone 4400
Tyler, Texas

BUY YOUR PHONOGRAPH RECORDS From The
Home Furniture Co.
116 S. Broadway Tyler
10-INCH SIZE 35c
Latest Hits—Nationally Known Artists

SCHOOL SUPPLIES OFFICE SUPPLIES
JOB PRINTING
Kortmann's Book Store
Serving the Students of Tyler
South College & University Place PHONE 5444

TRY THESE DELICIOUS PIG SANDWICHES

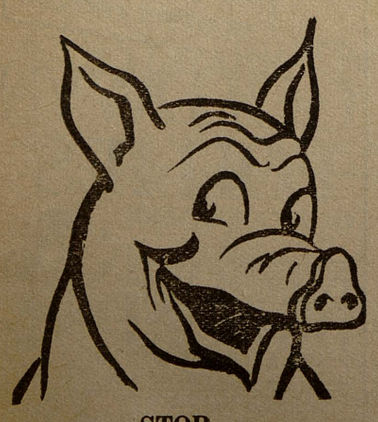

STOP WITH THE LAUGHING PIG
THE WHITE PIG
1500 West Erwin Street

PROTECT YOUR WINTER CLOTHES BONDED, INSURED
Fur Storage
Cold Storage Will Protect Your Garments against Moths, Fire, Theft and Dirt.
Four Point Protection
SES HAYNES CLEANERS
S. College. Phone 287

Ice Cream For Health Energy and Vitality
THE BOOMERANG
"You will always come back for more"
Hot Fudge and Fruit Sundaes
Banana Splits and Malted Milk
10c
Home Owned—
ARTHUR EXUM
W. Erwin St.

Tyler Commercial College and School of Business Administration
PRESENTS OPPORTUNITIES FOR SUCCESS IN THE BUSINESS WORLD
Welcome T. J. C. Students

Compliments of
SAM R. HILL LUMBER COMPANY
BUILDING MATERIAL AND SUPPLIES
MILL WORK A SPECIALTY
Tyler, Texas
1112 E. Erwin Phone 1266-67

ANNOUNCING
WATCH FOR THE OPENING OF THE NEW AND MODERN
PARISIAN BEAUTY SALON
Same Location. 307 N. Bois d'Arc Ave. Phone 3461